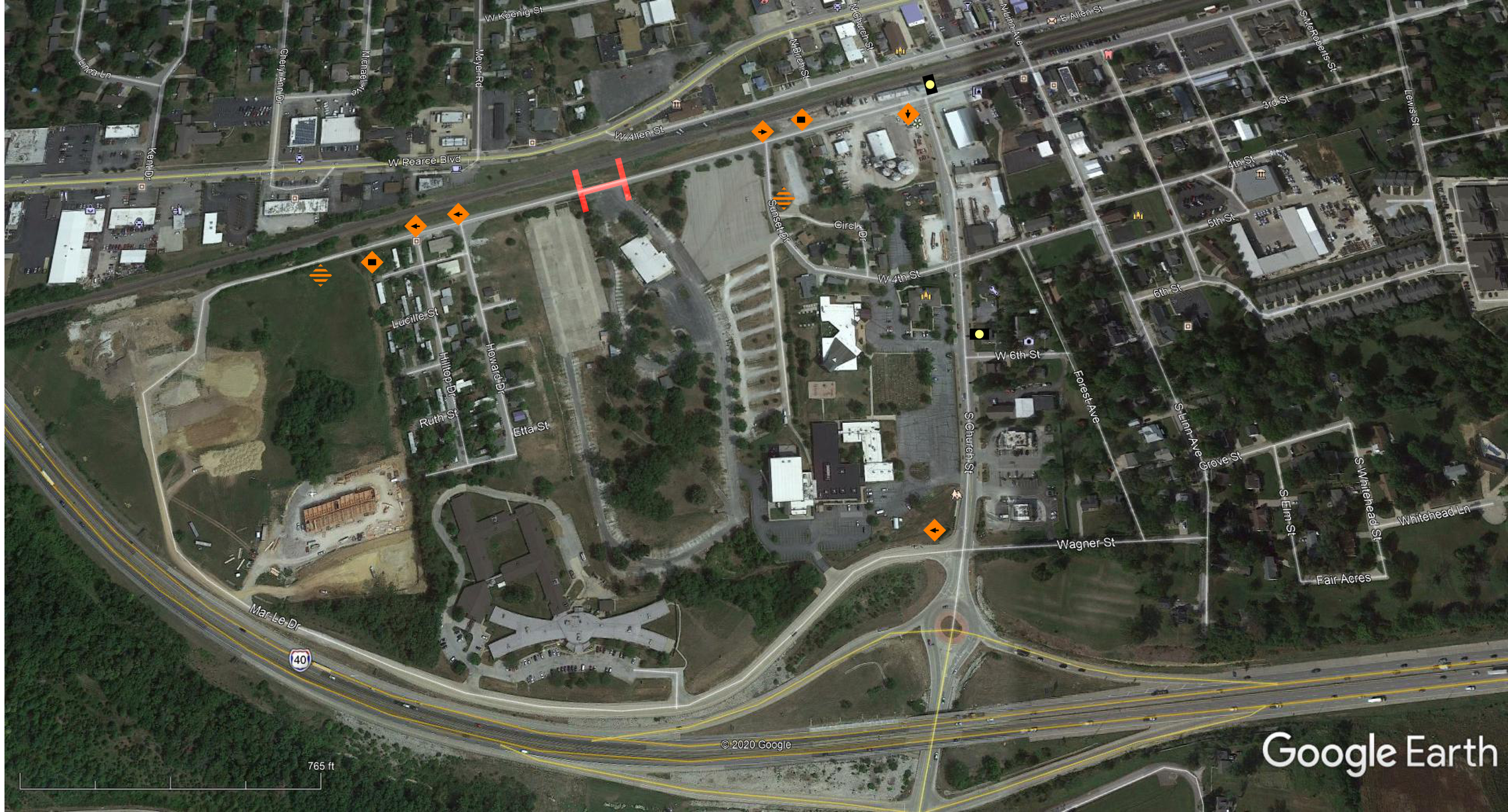- Road Closed Ahead
- Detour
- Road Work Ahead
- Road closure area. Road closed signs on Type 3 barricades.
- Message Board