Keith County Zoning Map

DISCLAIMER: This map is intended for identification of zoning districts only.

Last Updated: December 3, 2019

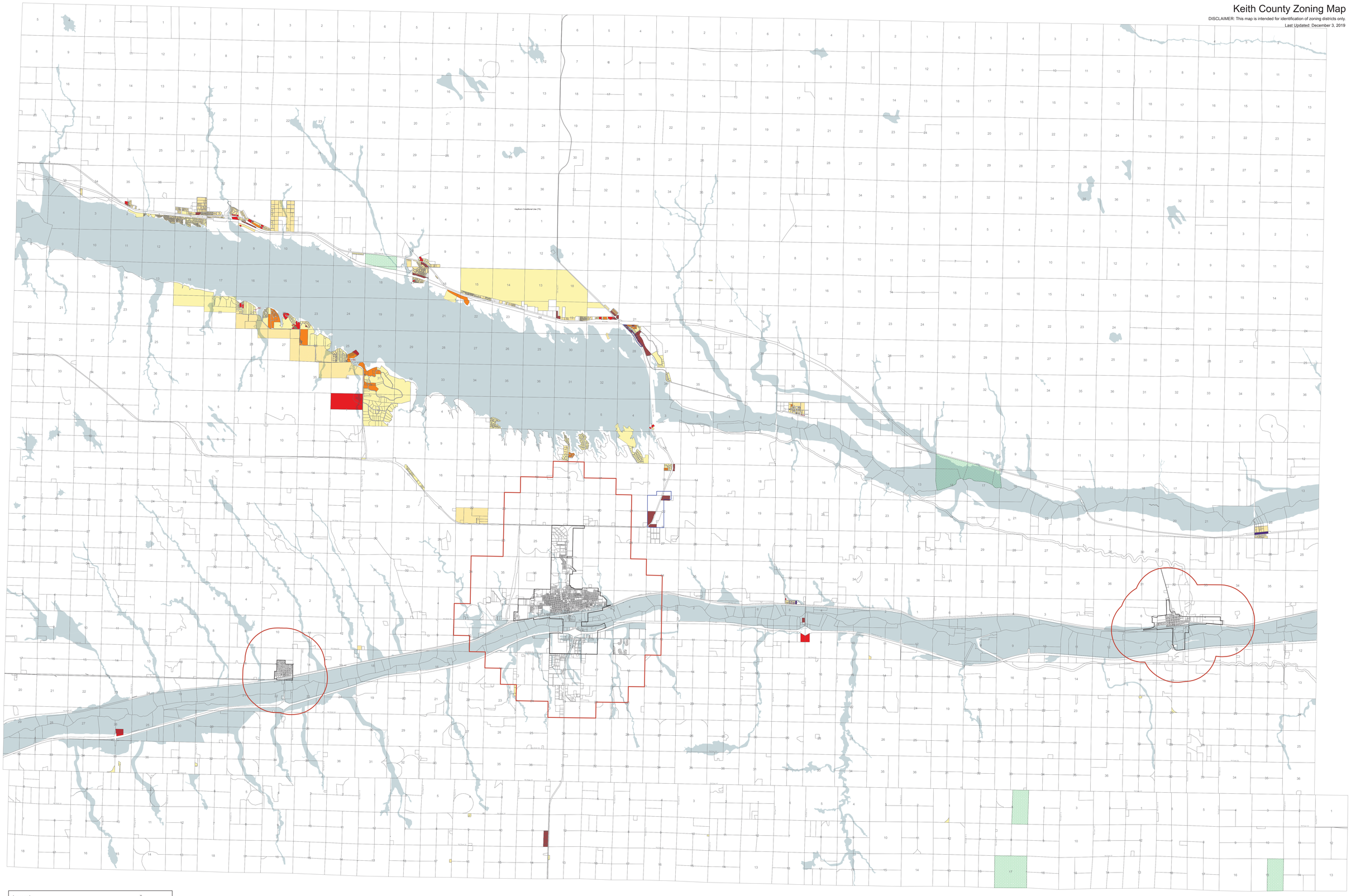

Legend

- Corporate Limits
- ETJ
- 100-Year Floodplain

Zoning

- Agricultural
- Conservation Easement
- General Business
- Heavy Industrial
- Highway
- Entryway Corridor Planned Development Overlay
- Residential Medium Density
- Residential Rural
- Residential Rural Two
- Tourist Service

Chairperson of the Planning Commission _____ Date _____

Chairperson of the Board of County Commissioners _____ Date _____

Certified Map:
Filed this _____ day of _____, 2019
at _____ o'clock _____ M. and located in the
Meeting Room of the Keith County Courthouse. V2:2019

_____
Sandra Olson - Keith County Clerk